

For Healthcare Professionals Only.
Patients should use this information only under the guidance of a qualified healthcare professional. This material does not replace professional advice

The *beauty* of *becoming*

Now's your time to author a chapter that belongs to you, one where you age on your own terms, with individuality and greater confidence.

Discover what the Proudly Becoming journey means for you: from natural-looking results to skin that grows healthier and more resilient over time.

At this stage of life, your skin is changing in more ways *than one*

Around perimenopause, menopause, and the years beyond, your skin concerns span every biological domain.[1]

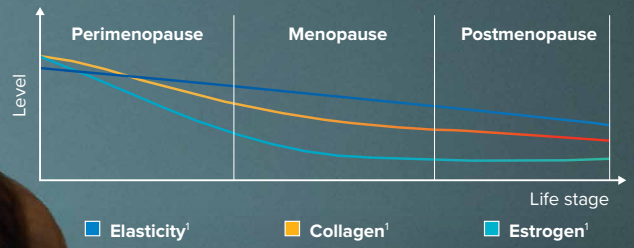

In fact, 52% of women aged 45–64 report fine lines as their number one concern.[2] Because these concerns rarely occur one at a time, no single treatment is ever enough.

> *"This chapter is about intention. It's about investing in health and my sense of purpose."*
>
> Lucy Liu

The Anatomy of *Skin Ageing*

It's not just your skin that changes in your facial anatomy. Bone, fat, muscle, and skin each change over time, contributing to progressive changes in facial volume, contour, texture, and overall skin quality.

Bone
Seen as deeper eye sockets or sharper bony appearance

Fat
Seen as flattened cheeks or deepening folds

Muscle
Seen as jowls or downturned mouth

Skin
Seen as fine lines or loss of firmness



Your skin and its underlying tissues constitute an integrated biological system.

Throughout the menopausal transition, ageing progressively alters the face across multiple biological domains. **The multiple skin concerns you notice are the visible manifestations of these changes.**[1]

Skin longevity is the new aesthetic

For years, aesthetics met these changes with correction: anti-ageing, fixing flaws, treating concerns in isolation. But that's shifting. A more proactive, integrated approach now brings longevity-inspired skin science into aesthetics, supporting how your skin functions, adapts and maintains its vitality over time.

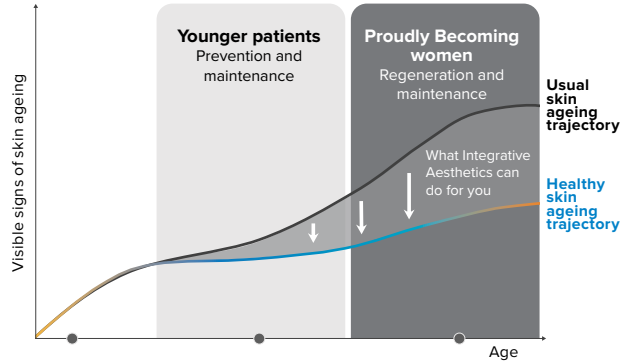

The importance of *Integrative Aesthetics*[3] with *multi-modality treatment*

Skin ageing is multi-dimensional and affects different aspects of skin simultaneously, which is why single treatments and surface-level solutions may not be enough. They are best supported together through a multi-modality treatment approach.

Merz Aesthetics offers a broad and integrated portfolio designed to address the diverse changes associated with ageing, supported by clinically studied products, rigorous quality standards, and a commitment to patient safety.

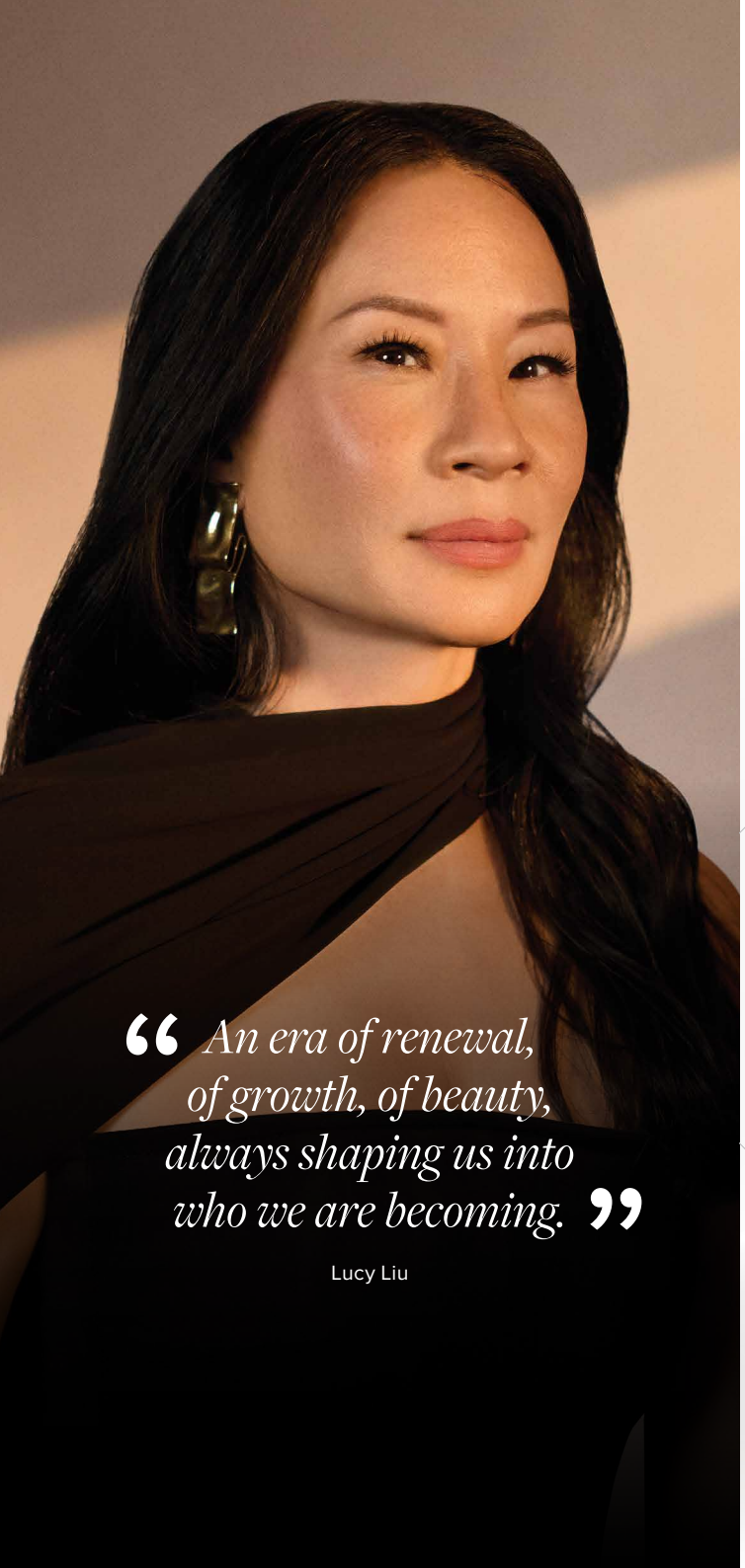

Introducing *SkinGivity Solutions*

Merz Aesthetics is committed to skin longevity, powered by SkinGivity Solutions, a science-based framework defined by three interconnected dimensions.

Skin Function

The Foundation:
Barrier integrity, hydration, and long-term tissue support.

SkinGivity Solutions
FUNCTION • VITALITY • ACTIVITY

Skin Activity

The Resilience:
Your skin’s ability to regenerate, adapt, and stay resilient.

Skin Vitality

The Visible Outcome:
Sustained firmness, refined contours, overall skin quality, and natural harmony.

Because these dimensions are interconnected, treating them in isolation is no longer enough. They are best supported together through a collection of treatments that come to life as one integrated approach.

THE PROUDLY becoming COLLECTION

BY MERZ AESTHETICS

Powered by SkinGivity Solutions, the collection brings together complementary treatments to form one of the broadest offerings in aesthetics, spanning injectables and an energy-based device.

Each treatment plays a distinct role, working across the different layers of your skin to address multiple, overlapping concerns at once: lifting and tightening, softening dynamic lines, restoring volume, and supporting your skin's own regeneration. It's a holistic approach, underpinned by Merz Aesthetics' commitment to your safety, clinically proven treatments, and rigorous quality standards.

Ultherapy® PRIME

The gold standard in non-invasive lifting[4] and the only US FDA-cleared non-invasive skin lifting treatment with real-time visualisation,[5,6] for precise, natural-looking results.

XEOMIN®
incobotulinumtoxinA

A Pure[+] botulinum toxin type A, free from unnecessary impurities[*] for natural-looking results.[7-9]

RADIESSE®

A regenerative[†] biostimulator that activates your skin's fibroblasts via a non-inflammatory pathway to restore the extracellular matrix (ECM) through the production of collagen, elastin and other key proteins.[10-13]

BELOTERO®

A biomimetic HA filler that mimics your skin's behaviour for seamless skin integration to achieve natural-looking enhancements.[14,15]

MERZ AxC MERZ AESTHETICS CARE RANGE

A hydrogel-based mask to moisturise, soothe, and cool the skin while supporting recovery and overall skin quality.[16-21]

Ultherapy® PRIME

A Lift *Like No Other*

Every individual's skin is structured differently, and every lift should reflect that uniqueness. Ultherapy PRIME® delivers non-invasive lifting that is personalised entirely to you.



Safe. Effective. Personal.

U.S. FDA CLEARED



Before treatment | **90 days after treatment** | **180 days after treatment**

*Individual results may vary

Have question?

Scan to learn more and read our FAQs.

ultherapysg.com

Your Lift, Your Way

Ultherapy PRIME allows for personalised treatments at 3 depths. Your practitioner selects the optimal depth to lift the skin exactly where you need it — brow, under the chin, neck or décolletage.[5,6,22]

Stimulate a Collagen Comeback

Safely bypassing the skin's surface, micro-focused ultrasound energy is applied to targeted tissue layers, initiating the formation of new collagen.[4,5,25,27]

Enjoy Long-Lasting Results

The production of new collagen commences immediately and can produce visible results for a year or longer,* with 95% patient satisfaction after one year.[5,24]

One Session, Zero Downtime

Long-lasting, natural-looking results in just one session, fitting perfectly into your lunch hour.[5,28]

Proven & Trusted

The gold standard in non-invasive lifting[4] and the only US FDA-cleared ultrasound platform with real-time visualisation,[5,6] with over 4 million treatments performed worldwide.[23]

MERZ A×C MERZ AESTHETICS CARE RANGE

Gold in every glow

Maximise treatment results and reveal radiant skin with Ultherapy Mask - **PDRN Peptide Radiance.**



Clinically Proven Results[29]

19%	33%	13%	34%	25%
Improvement in outer eye lift	Lip lifting	Less glabellar contraction appearance	Cheek lifting	Improvement in skin elasticity

Results may vary depending on individuals skin conditions. Clinically tested up to 23 subjects over a 4-day test period. Numerical values have been rounded using conventional rounding rules for clarity.



XEOMIN®
incobotulinumtoxinA

Choose **Pure.** Choose **Zero.**

XEOMIN® smooths dynamic lines using a botulinum toxin free from unnecessary impurities for consistent, natural-looking results and a lower risk of resistance over time.[7]

A Pure⁺ botulinum toxin A free from impurities*, for soft, natural-looking results that keep your expressions authentically yours, treatment after treatment.

What makes XEOMIN® unique?

XEOMIN® is the first and only Pure⁺ botulinum toxin A, using advanced XTRACT Technology to remove impurities:*[7–9]

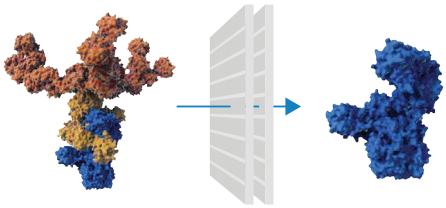

Presence of impurities* | Removal of impurities* through the double purification process | Pure⁺ botulinum toxin

XEOMIN® can help you target a range of aesthetic concerns, demonstrated below with real results:

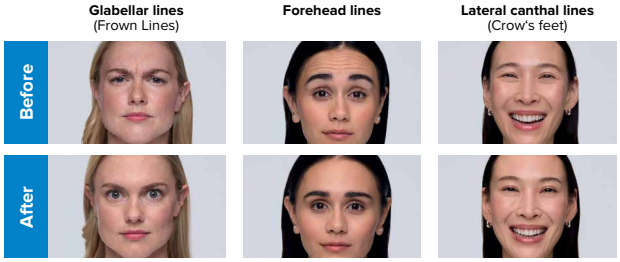

Actual patients. Individual results may vary. Before and after images taken 14 days apart at maximum contraction.

RADIESSE®

Healthy skin begins from *within*



RADIESSE® is a regenerative† biostimulator that works deep within your skin, reactivating its own power to rebuild structure and function to help restore what changes with age.

Inherently native to the body, the RADIESSE® CaHA microspheres form an aesthetic regenerative scaffold within the skin's extracellular matrix (ECM), where direct contact activates fibroblasts through a non-inflammatory pathway.[10,11]

In turn, fibroblasts regenerate the collagen, elastin and other key proteins that rebuild and reorganise the ECM. This helps restore the skin's structure and function, supporting healthy skin with results that **last up to 2 years or more.**[10-13]



RADIESSE® regenerates skin from within to help restore the qualities that keep it looking and feeling firmer, smoother and stronger.[10–13,48–50]

Firm
Improves skin firmness and elasticity

Up to 23x more collagen[13]

Smooth
Visibly smoother and tighter skin

94% of patients showed improved smile lines[12]

Strong
Improves overall skin vitality

75% improvement in skin barrier function[50]

BELOTERO®

Nature is in the *details*

It's the small, natural details that make you who you are. BELOTERO® enhances—without ever changing them.

A biomimetic HA filler designed to mimic your skin's natural behaviour and structure for natural-looking results.[14,15]

Built on BELOTERO® Biomimetic Technology, it is designed to mimic your skin in three distinct ways:



Structurally[15]

It resembles your natural tissue, integrating seamlessly.

Functionally[15]

It supports hydration and your skin's natural processes.

Behaviourally[15]

It moves as you do—when you smile, laugh, or frown.

- Mimics your skin's natural behaviour and structure.[15]
- Natural-looking results you can see, feel and move with, even mid-laugh.[51]
- Up to 95% patient satisfaction, with a long-standing safety record.[52]

Guided by expertise, *shaped by you.*

No single treatment does everything. Each plays a complementary role in an ongoing journey rather than a one-off fix. Because every journey is unique, look to your healthcare professional for expert consultation to shape a path around your skin and aesthetic goals.

Speak to your healthcare professional today to start your Proudly Becoming journey.

To be included only if needed in certain countries: For Healthcare Professionals Only. Patients should use this information only under the guidance of a qualified healthcare professional. This material does not replace professional advice

Footnotes

†Pure refers to the absence of complexing proteins, inactive neurotoxin, flagellin, and bacterial DNA contaminants.[7] XEOMIN® also contains immunologically inert excipients.[8,9]
*Impurities refer to the presence of complexing proteins, inactive neurotoxin, flagellin, and bacterial DNA contaminants.[7,9]
†Regenerate / regenerative refers to the ability to stimulate the production of type I & III collagen, elastin and proteoglycans, as well as increase angiogenesis, cell proliferation and fibroblast contractility.[10,11]
‡Skin barrier function is evaluated by measuring transepidermal water loss (TEWL) over 9 months. All data points vs baseline or control.

References

1. Viscomi B, et al. J Cosmet Dermatol. 2025;24(suppl 4):e70393.
2. Merz Aesthetics Skin Quality Research. Ipsos. 2024.
3. Goldie K, et al. Clin Cosmet Investig Dermatol. In press.
4. Fabi SG et al. J Drugs Dermatol. 2019;18(5):426-432.
5. Merz Aesthetics. Ultherapy® Instructions for Use.
6. Ulthera release: Ultherapy® decolletage treatment now FDA-cleared. BioSpace website. https://www.biospace.com/article/releases/ulthera-release-ultherapy-and-0174-d%C3%A9colletage-treatment-now-fda-cleared-/. Accessed January 21, 2020.
7. Park JY, et al. Plast Reconstr Surg Glob Open. 2020;8(1):e2627.
8. Martin MU, et al. Toxins (Basel). 2025;17(12):598.
9. Martin MU, Frevert J, Tay CM. Toxins (Basel). 2024;16(2):101.
10. van Loghem JAJ. Aesthet Surg J. 2025;45(4):393-403.
11. Aguilera SB, et al. Aesthet Surg J. 2023;43(10):1063-1090.
12. Bass LS, et al. Aesthet Surg J. 2010;30(2):235-238.
13. Goldie K, et al. J Cosmet Dermatol. 2026;25(6):e70930.
14. Borrelli MR, Mehta H. Mod Aesthet. 2025:20-21.
15. Casabona G, et al. Manuscript submitted for publication. 2026.
16. Kim YJ, et al. Appl Biochem Biotechnol. 2020;191:540-554.
17. Pavicic T, et al. J Drugs Dermatol. 2011;10(9):990-1000.
18. Schagen SK. Cosmetics (Basel). 2017;4(2):16.
19. Dierckx S, et al. Front Med (Lausanne). 2024;11:1397517.
20. Chun H, et al. Curr Issues Mol Biol. 2024;46(8):9082-9092.
21. Ong RR, Goh CF. Drug Deliv Transl Res. 2024;14(12):3512-3548.
22. Cavallieri F, et al. Ultherapy PRIME Ultrasound Visualisation Toolkit. Merz Aesthetics; 2025.
23. Merz Aesthetics. Data on file. Number of Ultherapy Treatments. 2025.
24. Werschler WP, Werschler PS. J Clin Aesthet Dermatol. 2016;9(2):27-33.
25. Park JY, et al. J Clin Aesthet Dermatol. 2021;14(5):E70-E79.
26. Pavicic T, et al. J Cosmet Dermatol. 2022;21(2):636-647.
27. Suh DH, et al. J Cosmet Laser Ther. 2015;17(5):230-236.
28. Fabi SG, et al. J Am Acad Dermatol. 2013;69(6):965-971.
29. Clinical Test Report. Kovas Co Ltd. MERZ AxC Merz Aesthetics Care Range Ultherapy Mask. Korea Dermatology Research Institute; 2025.
30. Squadrito F, et al. Front Pharmacol. 2017;8:224.
31. Oh N. Biomater Res. 2025;29:183.
32. Khan A. Chin J Plast Reconstr Surg. 2022;4:187-193.
33. Akaberi SM, et al. J Skin Stem Cell. 2025;12(1):e159728.
34. Ramakrishnan VV, et al. Food Prod Process Nutr. 2024;6:22.
35. Camilia A, et al. J Med Inform Technol. 2025;3(2):79-86. doi:10.37034/medinftech.v3i2.95
36. Draelos ZD, et al. Dermatol Ther (Heidelb). 2021;11(4):1385-1394.
37. Sundaram H, et al. J Drugs Dermatol. 2016;15(4):434-441.
38. Papakonstantinou E, Roth M, Karakiulakis G. Dermatoendocrinol. 2012;4(3):253-258.
39. Meunier M, et al. J Cosmet Dermatol. 2022;21(7):2749-2762.
40. Zanchetta C, et al. Biomolecules. 2025;15(12):1656.
41. Wu Z, et al. J Cosmet Dermatol. 2025;24(7):e70322.
42. Gold MH. J Cosmet Dermatol. 2022;21:3458-3463.
43. Yu B, et al. Front Pharmacol. 2025;16:1610623.
44. Blanes-Mira C, et al. Int J Cosmet Sci. 2002;24(5):303-310.
45. Pickart L, Margolina A. Int J Mol Sci. 2018;19(7):1987.
46. Marucci G, et al. Biofactors. 2022;48(5):1027-1035.
47. Boo YC. Antioxidants (Basel). 2021;10(8):1315.
48. Silvers SL, et al. Plast Reconstr Surg. 2006;118(3 Suppl):34S-45S.
49. Cogorno Wasylkowski V. Clin Cosmet Investig Dermatol. 2015;8:267-273.
50. Kim J. Aesthet Surg J. 2019;39(10):1096-1106
51. Suwanchinda A, et al. J Cosmet Dermatol. 2026;25(3):e70784.
52. Vandeputte J. J Clin Aesthet Dermatol. 2018;11(12):30-39.

Powered by SkinGivity Solutions

Ultherapy PRIME · XEOMIN® incobotulinumtoxinA · RADIESSE® · BELOTERO® · MERZ AxC · MERZ AESTHETICS CARE RANGE